

- A. GENERAL NOTES:**
- ALL DIMENSIONS ARE IN MILLIMETERS UNLESS OTHERWISE SPECIFIED
  - ALL EXTERNAL PLASTER ARE 18 MM THK AND INTERNAL PLASTER ARE 12 MM THK RESPECTIVELY
  - ALL EXTERNAL WALLS ARE 200 THK & INTERNAL P PARTITION WALLS ARE 100 THK UNLESS OTHERWISE MENTIONED
  - ALL ELECTRICAL AND PLUMBING WORKS ARE CONSIDERED AS PER IS CODE

**B. STRUCTURAL NOTE:**

- ALL DIMENSIONS ARE IN MM UNLESS NOTED OTHERWISE
- THE Dwg SHALL BE READ IN CONJUNCTION WITH RELEVANT DRAWINGS AND SPECIFICATIONS
- FOR ALL STRUCTURAL WORKS, BUILDINGS REINFORCING BARS SHALL BE IN ACCORDANCE WITH IS 1786 PART 1 & 2
- REINFORCING BARS SHALL BE PROVIDED WITH APPROPRIATE WELDING
- REINFORCING BARS SHALL BE PROVIDED WITH APPROPRIATE WELDING
- REINFORCING BARS SHALL BE PROVIDED WITH APPROPRIATE WELDING
- REINFORCING BARS SHALL BE PROVIDED WITH APPROPRIATE WELDING
- REINFORCING BARS SHALL BE PROVIDED WITH APPROPRIATE WELDING
- REINFORCING BARS SHALL BE PROVIDED WITH APPROPRIATE WELDING
- REINFORCING BARS SHALL BE PROVIDED WITH APPROPRIATE WELDING
- REINFORCING BARS SHALL BE PROVIDED WITH APPROPRIATE WELDING
- REINFORCING BARS SHALL BE PROVIDED WITH APPROPRIATE WELDING
- REINFORCING BARS SHALL BE PROVIDED WITH APPROPRIATE WELDING
- REINFORCING BARS SHALL BE PROVIDED WITH APPROPRIATE WELDING
- REINFORCING BARS SHALL BE PROVIDED WITH APPROPRIATE WELDING

**C. AREA CALCULATION:**

- PICT AREA LV-36-478.88 SQM
- PROPOSED GROUND COVERAGE: 141.80 sqm
  - PROPOSED COVERED AREA: 305.15 sqm
  - BREAK UP OF COVERED AREA: 141.25 SQM
  - GROUND FLOOR AREA: 92.36 SQM
  - FIRST FLOOR AREA: 21.64 SQM
  - COVERED W/ OPEN TERRACE: 10.73 SQM
  - TOTAL: 268.88 SQM
  - HARDSHARE AREA: 92.36 SQM
  - HT. OF THE BUILDING: 6.5 M.
  - CAR PARKING PROVIDED: 02.

**D. SIGNATURE OF OWNER:**

MERLIN PROJECTS PVT. LTD.  
 Authorised Signatory  
 SIGNATURE OF OWNER

**E. SIGNATURE OF ENGINEER:**

Sunil Kumar Mondal  
 M. Arch.  
 D.C. E. No. 374/P  
 M. Arch. Reg. No. 6713  
 SIGNATURE OF ENGINEER

**F. PROJECT:**

PROPOSED TYPICAL G+H BUNGALOW FOR RESIDENTIAL COMPLEX AT PLOT NO LV-36 DA-6 NO -1943/194 MOUZARAHMAMURUPUR-3-BISNUPUR DIST- SOUTH 24 PGS.WEST BENGAL

**SANCTION DRAWING**

TITLE: TYPICAL G+H BUNGALOW FOR RESIDENTIAL COMPLEX  
 SHEET NO: DA-6 NO 1943/194 MOUZARAHMAMURUPUR-3-BISNUPUR DIST- SOUTH 24 PGS.WEST BENGAL

DWG NO	DATE	REV
DA-6 NO 1943/194 MOUZARAHMAMURUPUR-3-BISNUPUR DIST- SOUTH 24 PGS.WEST BENGAL	11/06/2009	

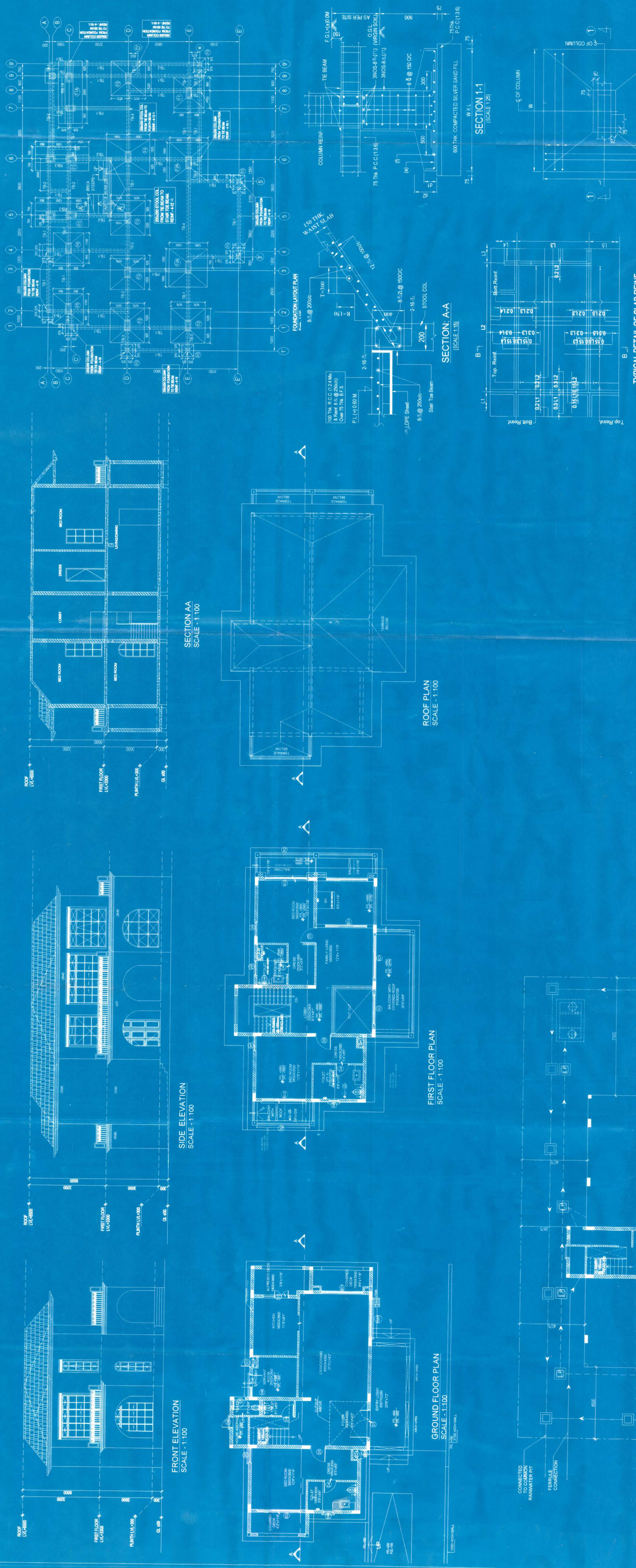

8500 MM WIDE R.O.W

